

Limitations on inviting people to work on model packages and projects

By default, any person with an e-mail address can be invited to work on a model package or project.

If activated in the Team Server, inviting people may be limited to existing users and user groups with the Designer role. It means that you cannot invite people that do not (yet) exist in the Team Server and existing users who do not have the Designer role. The limitation can be [\(de\)activated](#) in the Team Server settings by users with the System Administrator role.

Enterprise Studio

If the limitation is active, and (one or more of) the e-mail address(es) you have entered in Enterprise Studio does not belong to an existing user or belongs to an existing user who does not have the Designer role, a message will be shown below the entered e-mail address(es), and the **Invite** button is deactivated. The person's initials are not shown, instead, an exclamation mark is shown in red.

Invite people for 'ArchiSurance'

Annie One annie.one@bizzdesign.com

m.ad@bizzdesign.com

Enter a name or e-mail address

Enter a name or e-mail address

You are only allowed to invite existing users

Team Server

If one or more of the e-mail addresses when inviting people via the Team Server does not belong to an existing user or belongs to an existing user who does not have the Designer role, an error message will appear after clicking the **Invite** button. The invitation will not be sent.

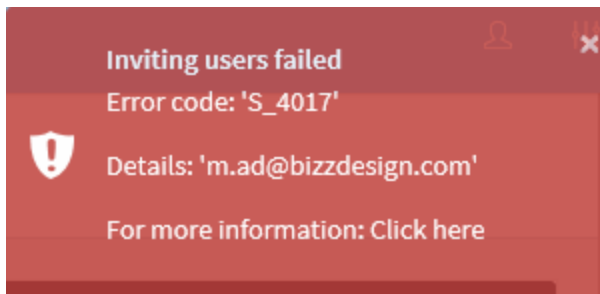

Related articles

- [Setting Team Server invitation limitations](#)
- [Resending a user invitation mail](#)

- Inviting people to work on a model package via the Team Server
- Inviting people to work on a project via the Team Server
- Limitations on inviting people to work on model packages and projects
- Sharing a model package